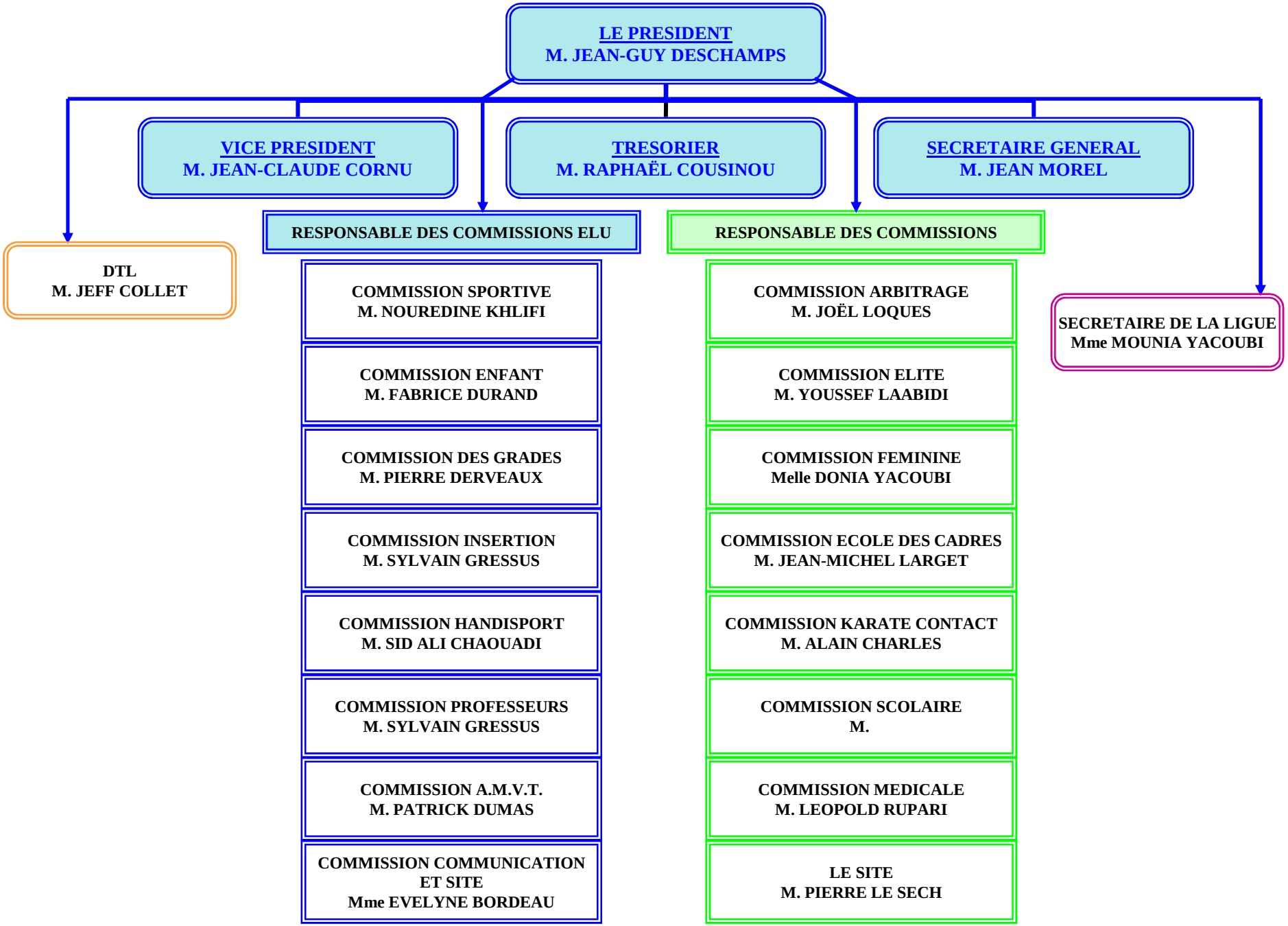
LE PRESIDENT
M. JEAN-GUY DESCHAMPS
VICE PRESIDENT
M. JEAN-CLAUDE CORNU
TRESORIER
M. RAPHAËL COUSINOU
SECRETAIRE GENERAL
M. JEAN MOREL
DTL
M. JEFF COLLET
RESPONSABLE DES COMMISSIONS ELU
COMMISSION SPORTIVE
M. NOUREDINE KHLIFI
COMMISSION ENFANT
M. FABRICE DURAND
COMMISSION DES GRADES
M. PIERRE DERVEAUX
COMMISSION INSERTION
M. SYLVAIN GRESSUS
COMMISSION HANDISPORT
M. SID ALI CHAOUADI
COMMISSION PROFESSEURS
M. SYLVAIN GRESSUS
COMMISSION A.M.V.T.
M. PATRICK DUMAS
COMMISSION COMMUNICATION
ET SITE
Mme EVELYNE BORDEAU
RESPONSABLE DES COMMISSIONS
COMMISSION ARBITRAGE
M. JOËL LOQUES
COMMISSION ELITE
M. YOUSSEF LAABIDI
COMMISSION FEMININE
Melle DONIA YACOUBI
COMMISSION ECOLE DES CADRES
M. JEAN-MICHEL LARGET
COMMISSION KARATE CONTACT
M. ALAIN CHARLES
COMMISSION SCOLAIRE
M.
COMMISSION MEDICALE
M. LEOPOLD RUPARI
LE SITE
M. PIERRE LE SECH
SECRETAIRE DE LA LIGUE
Mme MOUNIA YACOUBI